



HAWAII STITCHERY & FIBRE ARTS GUILD  
C/O KAREN KUBA-HORI  
45-439 OHAHA ST.  
KANEHOHE, HAWAII 96744



\*\*\* **THINGS OF INTEREST** \*\*\*

**MEETINGS**

FIRST WEDNESDAY OF EVERY MONTH  
HONOLULU MUSEUM OF ART SCHOOL  
6 TO 7PM HSFAG - MEETING  
7 TO 9PM HSFAG - MEETING WORKSHOP  
(CHECK-IN WITH GUARD, FOR FINAL WORKSHOP LOCATION)

*Mark your Calendar  
2018*

**JUNE MEETING - HSFAG CHALLENGE  
& POTLUCK**

**JULY MEETING - JULY 11TH  
(JULY 4TH - HOLIDAY)  
"MAKE AND TAKE"  
ALOHA SHIRT COASTERS**

**... HSFAG BOARD ...**

**PRESIDENT** - Aileen Kaneshiro  
aileenk@hawaii.rr.com  
**PAST PRESIDENT** - Charlene El-Swaify  
samicharlene@gmail.com  
**TREASURER** - Eileen Roether  
hawaiianeci@hotmail.com  
**SECRETARY** - Vacant  
**MEMBERSHIP** - Jennie Tsue  
jentsue@gmail.com  
**NEWSLETTER** - Karen Kuba-Hori  
kuba-huo@hawaii.rr.com  
**PROGRAMS** - Ellen Owens  
ecowens@mcowens.com  
**WORKSHOPS** - Sue Larson  
sue@kukanadesigns.com  
**MEETING ROOM** - Vacant  
**WEBSITE/PUBLICITY** - Cynthia Oshiro  
kamahinahi@yahoo.com  
No email?  
Call or Message Text  
Karen Kuba-Hori @ 808-389-6482  
Want to JOIN?  
E-mail Jennie Tsue  
jentsue@gmail.com



# HAWAII STITCHERY & FIBRE ARTS GUILD

NEWSLETTER

MAY 2018

## June 6 Hsfag Summer Challenge reveal and potluck ...plus tips and hacks

June 6, 2018

Honolulu Museum of Art School

6:00 p.m. *The meeting will start an hour earlier since it is a potluck meeting. Please check with the guard to confirm the meeting room number.*

This year's challenge is to recycle and repurpose something you already have. Traditionally, this meant mending, refinishing, or changing an item to be more useful. Upcycling is the process of converting old or discarded materials into something useful and often beautiful. In other words, bringing obsolete objects back to life.

Members who have paid their dues for 2018 are eligible to enter the challenge. Dues can be paid on the night of the meeting. Bring your completed project in a PLAIN BROWN BAG. An entry number will be assigned to your piece. Please turn in your entry to Ellen Owens by 5:45 on the evening of the meeting. Members present will peruse the entries and vote for their "favorite." The item collecting the most votes will receive a \$100 prize. Good Luck!

Potluck dish assignments are as follows: Last names beginning with A to G: salad or vegetable dish; H to N: desserts; O to Z: main dish. Bring enough for 6-8 servings. Paper goods and bottled water will be provided. While we enjoy our dinner and socialize, please be prepared to share your ideas, techniques, tips, and hacks for making your sewing, stitching, and fiber work projects easier to accomplish. If you know of a great new product, or a source for purchasing interesting materials at a great price, please share that too. If you need to bring a sample or demonstrate, please bring your materials with you. We all have our secret short cuts--this is your chance to share it with the rest of us!

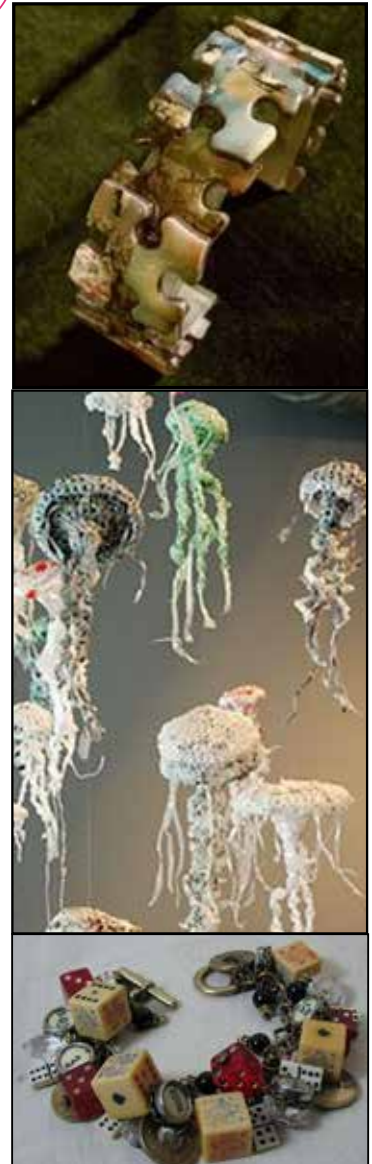

**HAWAII STITCHERY & FIBRE ARTS GUILD**  
www.hsfag.org

P.O. Box 235673 Honolulu, Hawaii 96822  
Questions: [president@hsfag.com](mailto:president@hsfag.com)

# Aileen's Message

HSFAG PRESIDENT, AILEEN KANESHIRO



Congratulations to Guild members Sue Larson and Charlotte Szarmes who each presented beautiful collections at the recent HCC Bon Voyage Fashion Show! The photos speak for themselves. It was a fun night of great food and non-stop fashion. Thank you so much, Joy Nagaue, for allowing our members and guests to sit together and be a part of celebration.



The Upcycle Challenge and Potluck meeting is now upon us! In addition to revealing our upcycled projects that we have been



working on for the past few months, please be ready to share your tips and hacks that are stitchery related. While the votes are tabulated, we will have a show-and-tell-and-share session. As usual, please do come to the meeting even if you don't have an upcycled entry. We need your unbiased votes, potluck dishes, and hacks!



*Charlotte Szarmes*

## HAWAII STITCHERY AND FIBRE ARTS GUILD 2018 MEMBERSHIP APPLICATION FORM

New Member  Renewal

Name

Mailing Address:

Home Phone:  Work Phone:  Cell Phone:

Email:

Membership: **\$25.00**

Donation to Orpha Herrick Scholarship Fund:  Total:

This is a gift:  From:  Note:

Please send check for the total amount made out to HSFAG to:  
Membership, PO Box 235673, Honolulu, HI 96822

*A fee will be charged for any returned checks!*

### HSFAG - Member Benefits

1) Hawaiian Graphics  
10% w/membership card.

1923 S Beretania St.  
Honolulu - 96826  
ph: 973-7171

2) Bead It! Kaimuki  
15% w/membership card - excludes classes/specials  
1152 Koko Head Ave.  
Honolulu - 96816

3) A most wonderful monthly newsletter.



Sue Larson

